

446 feet to a locust (down); thence S. 84-45 W. across Gosnell Mill Road 336 feet, more or less to a persimmon; thence N. 27-15 W. 312 feet to an iron pin in the center of Gosnell Mill Road; thence N. 47-05 W. 520 feet, more or less to stone; thence N. 50-E. 607.2 feet to stone at the point of beginning.

For derivation of title, reference is made to the following deeds: Deed Books 104, page 29, 291, page 306, 380, page 352, 536, page 313, 657, page 220 and 669, page 280. See also quit claim deed of Ella Southern to be recorded of even date herewith.

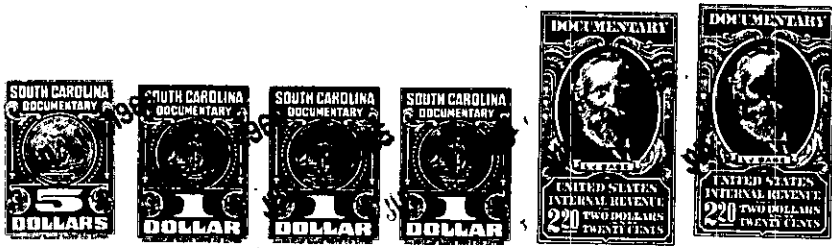

TOGETHER with all and singular the rights, members, hereditaments and appurtenances to the said premises belonging or in anywise incident or appertaining.

TO HAVE AND TO HOLD all and singular the premises before mentioned unto the said Lester Worley and Jennie Worley, and their

heirs and assigns forever.

AND we do hereby bind ourselves and our heirs, executors and administrators, to warrant and forever defend all and singular the said premises unto the said Lester Worley and Jennie Worley, their

heirs and assigns against us and our heirs and every other person whomsoever lawfully claiming, or to claim the same or any part thereof.

WITNESS our Hands and Seals this 12th., day of July in the year of our Lord one thousand nine hundred and ~~###~~ Sixty five

Signed, Sealed and Delivered in the Presence of

*Jacqueline M. Farrell*  
*Ollie Farnsworth*

*Paris J. Richard* (SEAL)  
*James O. Farnsworth* (SEAL)

----- (SEAL)  
----- (SEAL)

----- (SEAL)  
----- (SEAL)